

MMDA (A)/PP No. /
 C.No. A2/4476/91
 ASS.
 Scrutiny
 PART I
 PART II
 A.P. D.P.



Planning Permit No. A/662/91

APPROVED

SUBJECT TO THE CONDITIONS IN THIS OFFICE LETTER.
 No. A2/4476/91 Date B-6-91

FOR MEMBER SECRETARY
 MADRAS METROPOLITAN
 DEVELOPMENT AUTHORITY
 MADRAS - 600 008.

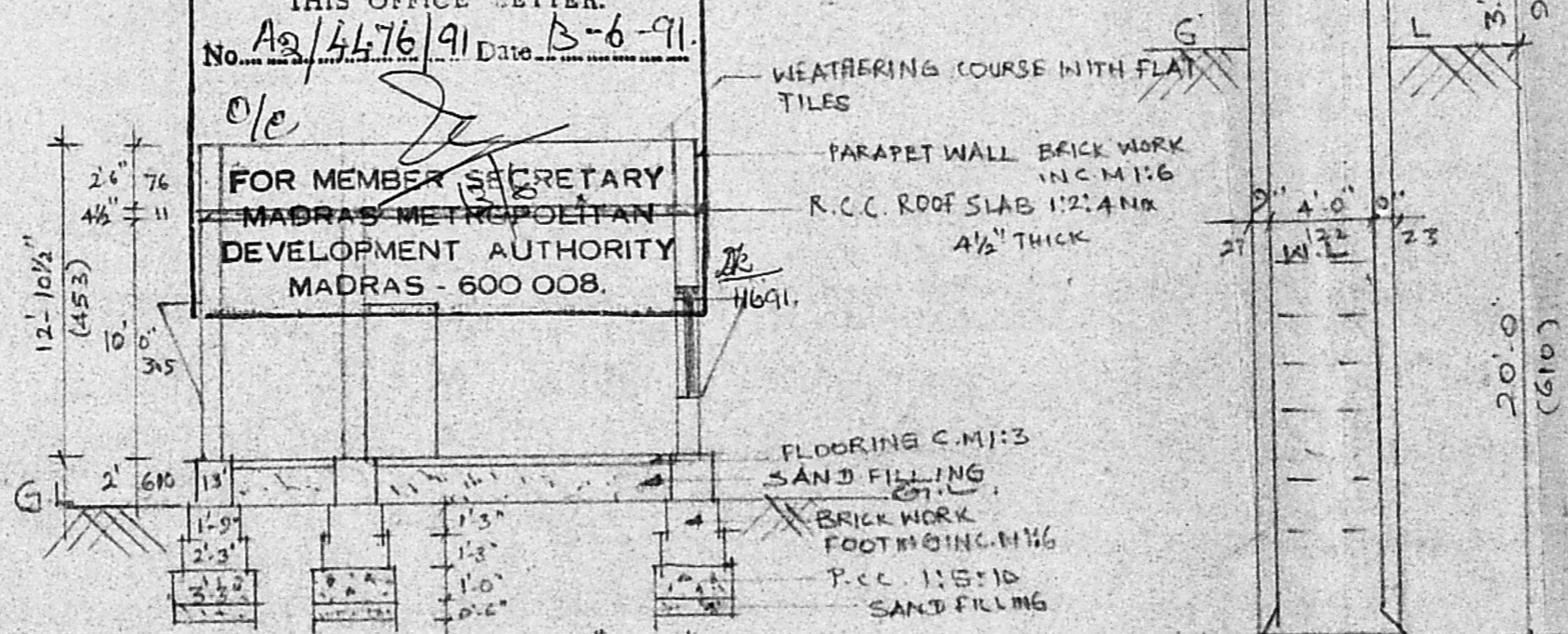

ELEVATION

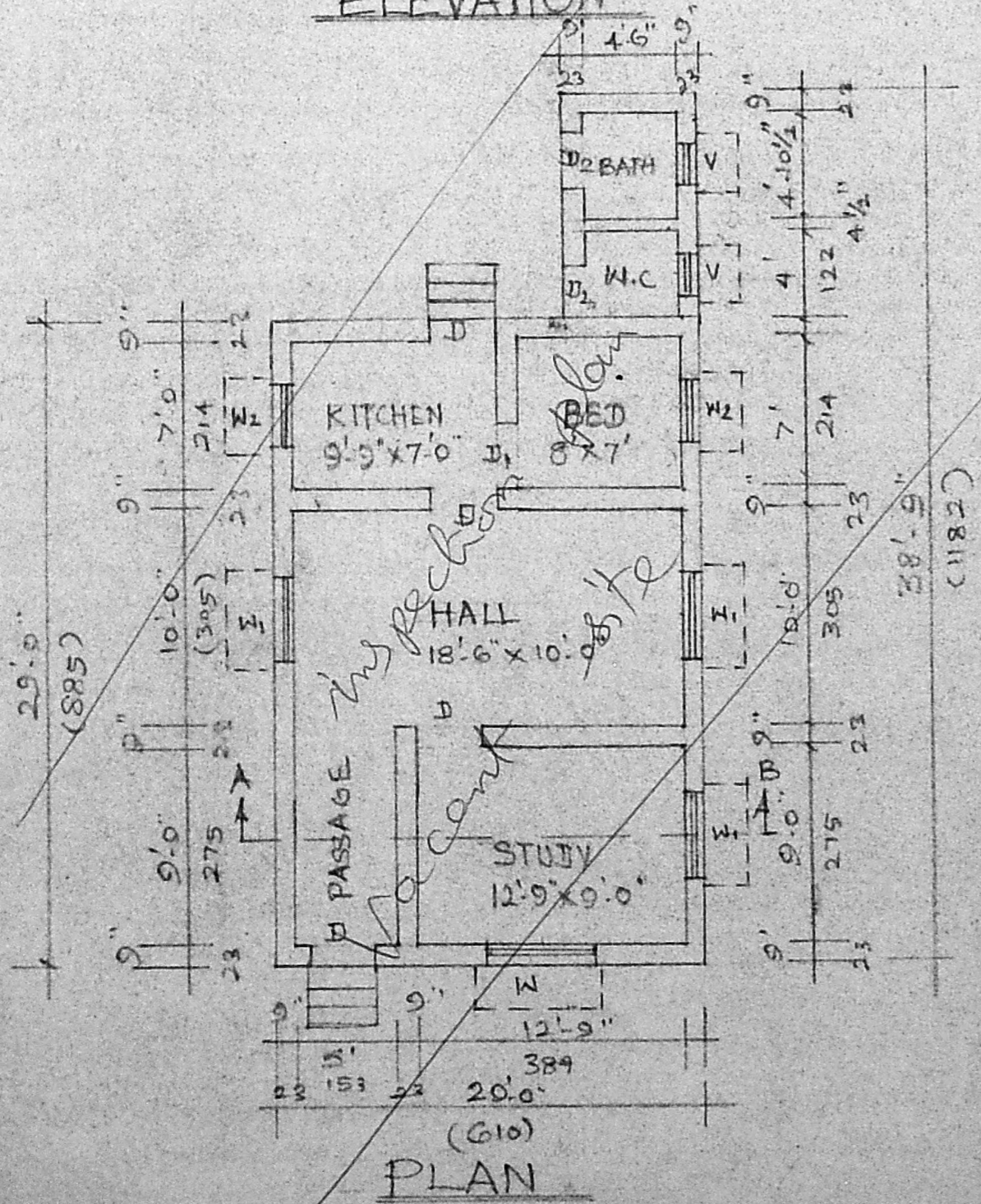

SECTION ON 'A-B'

SECTION OF WELL

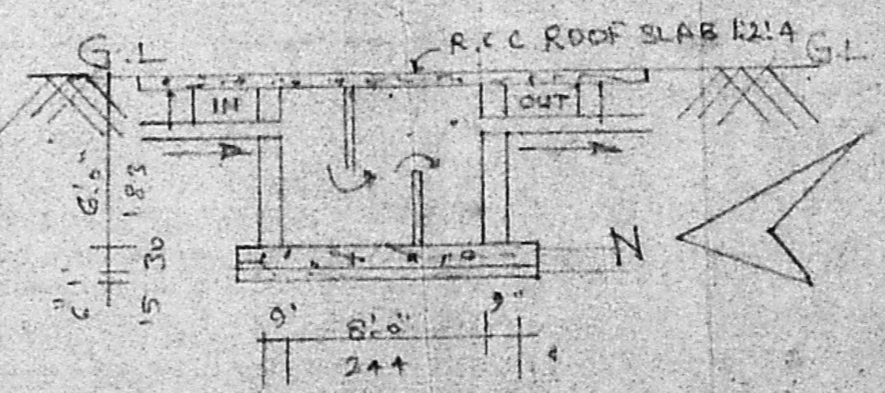

SECTION OF SEPTIC TANK

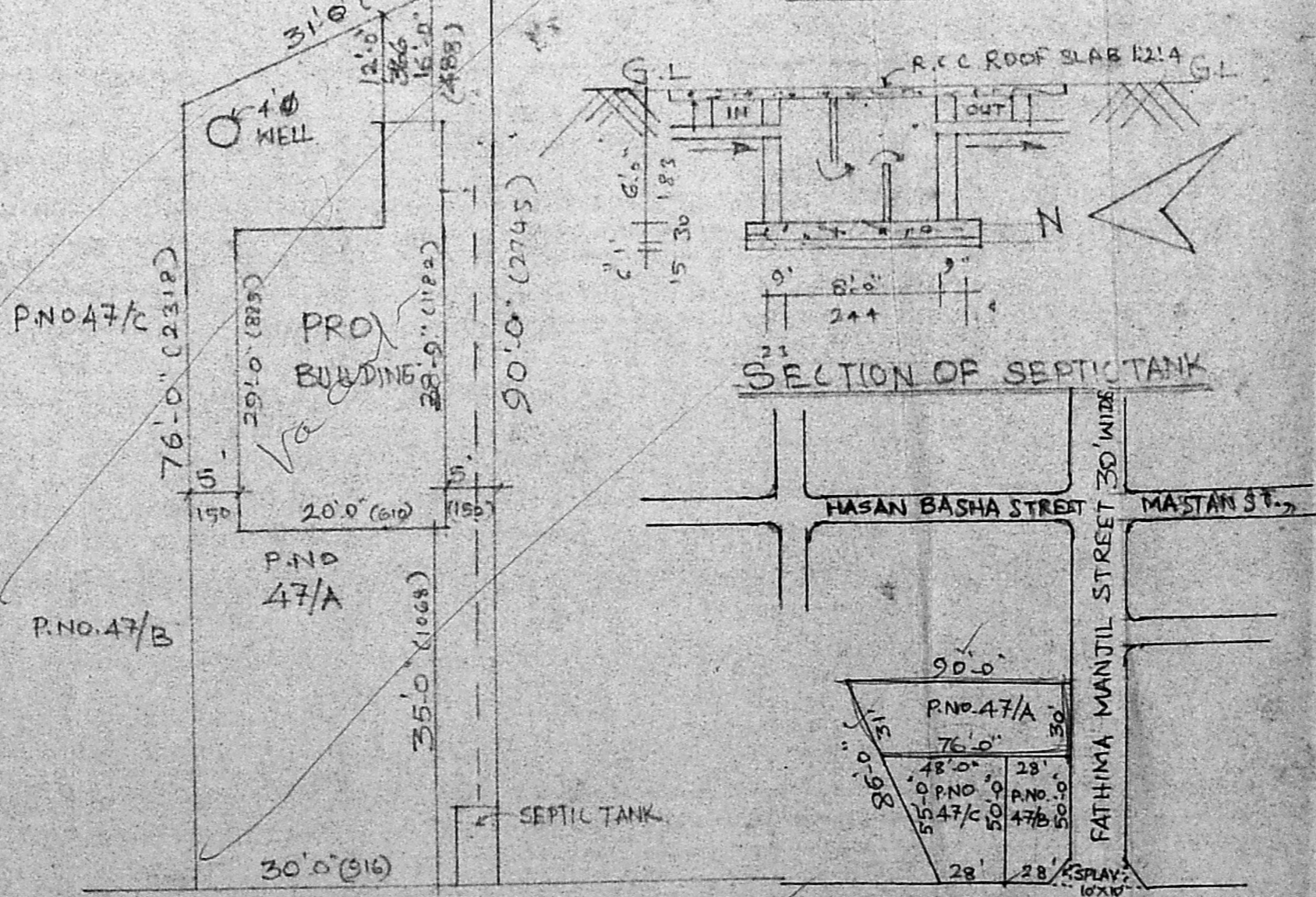

SITE PLAN

SCALE 1/64" = 1'

SUB DIVISION PLAN CUM KEY-PLAN

SCALE 1/66" = 1'

JOINARY

J	DOOR	3'-3" x 6'-6"	99 x 198
J1	DOOR	3'-0" x 6'-0"	91 x 183
J2	DOOR	2'-6" x 6'-0"	76 x 183
W	WINDOW	5'-0" x 4'-0"	152 x 122
W1	WINDOW	4'-0" x 4'-0"	122 x 122
W2	VENTILATOR	2'-6" x 1'-6"	76 x 45

PLAN SHOWING THE PROPOSED CONSTRUCTION OF DWELLING HOUSE AT S NO 86/2A PLOT NO 47/A OF PAMMAL VILLAGE SAIDAPET TALUK, CHENGAI ANNA DIST,

SCALE 8'-1"

AREA	SQ FT	SQM
PLOT	2531.50	235.43
PLINTH	634.00	59.00
OPEN SPACE	1897.50	176.46

PROPOSAL BOUNDARY ROAD

P.NO. 47/A --- PLOT AREA -- 2531.5 SQFT 235.43m²
 P.NO. 47/B --- PLOT AREA -- 400.0 SQFT 150.20m²
 P.NO. 47/C --- PLOT AREA -- 1995.0 SQFT 185.53m²

OWNER: A. Porayam, Bame

G. RUTHRA PRABHU, D.C.E.
 Consulting Engineer,
 Licenced Surveyor,

CORPORATION OF MADRAS:
 LICENCE No: 504,
 Pammal & Nandhivaram,
 Guduvancheri Town Panchayat
 24-A, KASIM SAHIB STREET,
 C. PALLAVARAM, MADRAS-43,
 OPP. PALLAVARAM POST OFFICE,
 NEAR HOTEL VASANTHA BHAVAN

LICENCED SURVEYOR